

# Downloading Laerdal Sim Programs

# www.laerdal.com

The screenshot shows the Laerdal website homepage. At the top left is the Laerdal logo with the tagline "helping save lives". To the right is a location selector set to "United States Of America". The main navigation bar includes "Customer Solutions", "Products & Services" (highlighted with a red arrow and the text "Click here"), "Support", and "About Laerdal". Below the navigation is a search bar and three buttons: "Contact Us", "Sign In", and "Shopping Cart". A large banner features the text "Increasing s... den cardiac arrest" and "Read more about Solutions for Voluntary Organizations >". Below the banner is a row of six small images. A "Learn more about..." link is positioned below the images. The "News" section on the right includes a "More news >" link. The main content area is divided into three columns: "AHA/ECC Course Materials" with the American Heart Association logo and "Learn and Live" tagline; "SimMom" featuring an image of a pregnant woman simulator; and "SimJunior™" featuring an image of a pediatric simulator. A fourth column on the right contains news items with dates and titles: "02/04/11 February is American Heart Month.", "01/31/11 Press Release: Global Launch of SimCenter at IMSH", and "01/10/11 FDNY's CPR To Go".

Laerdal helping save lives

Select your location: United States Of America

Customer Solutions **Products & Services** Support About Laerdal

Resuscitation Training  
Medical Education  
Courseware  
SimCenter  
Airway Management  
Immobilization  
Educational Services  
Technical Services

Keyword or item number

Contact Us >  
Sign In >  
Shopping Cart >

Increasing s... den cardiac arrest  
Read more about Solutions for Voluntary Organizations >

Learn more about... News [More news >](#)

American Heart Association®  
*Learn and Live*™

SimMom

SimJunior™

AHA/ECC Course Materials  
Resuscitation Training  
American Heart Association Books and Learning Materials

Medical Education > Patient Simulators  
SimMom is an advanced full-body interactive birthing simulator. Bu

Medical Education > Patient Simulators  
SimJunior is an interactive pediatric simulator, designed by Laerdal with

02/04/11  
February is American Heart Month.

01/31/11  
Press Release: Global Launch of SimCenter at IMSH

01/10/11  
FDNY's CPR To Go

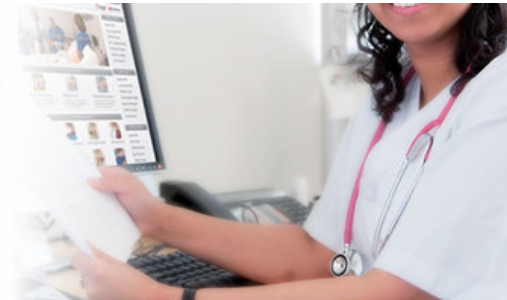

Shopping Cart >

### Creating an environment for success in simulation.

SimCenter makes your simulation experience easier and more rewarding than ever. For the simulation novice to sophisticated developers, SimCenter has the tools and services to help every user realize their full potential. [Click Here](#) for a printable brochure.

**SimCenter is comprised of 5 fully integrated components. [Click Here](#) to take a tour.**

#### ACCESS



SimStore

#### DEVELOP



SimDeveloper

#### MANAGE



SimManager

#### ASSESS



SimView

#### TEACH



Patient Simulators

Adult Patient Simulators from Laerdal includes a range of full body patient simulators. The simulators manifest a wide range of vital signs, clinical signs and symptoms. The Simulators include simulated patient monitors and are controlled by personal computers running graphical user interfaces. Users can create scenario programs which automatically control simulations. The simulators are used for a wide range of educational purposes. Adult Patient Simulators from Laerdal are supported by a variety of Services and Courseware.

Click here

Sign-up Today and Receive a FREE Gift!

Whether you're programming a scenario, using a pre-programmed scenario, or using SimMan 3G on the fly, we've made a successful simulation experience as simple as possible.

of airway, breathing, cardiac and circulation management.

needs of healthcare providers.



### SimMom

SimMom is an advanced full-body interactive birthing simulator. By combining the Limbs & Things PROMPT Birthing Simulator and Laerdal's ALS Simulator, SimMom offers the functionality required to train in a wide range of midwifery and obstetric skills.



### SimMan®

SimMan® is a portable and advanced patient simulator for team training. SimMan® has realistic anatomy and clinical functionality. SimMan® provides simulation-based education to challenge and test students' clinical and decision-making skills during realistic patient care scenarios. SimMan® includes well-proven software and an interactive technologically advanced manikin allowing learners to practice the emergency treatment of patients.



### ALS Simulator

The Advanced Life Support Simulator is a realistic interactive training manikin for simulating a wide range of advanced life saving skills in medical emergencies.

Scroll Down to Here



### SimBaby™

SimBaby is the advanced infant patient simulator for team training. With realistic anatomy and clinical functionality, SimBaby allows learners to practice and perfect their skills in a risk-free



### SimNewB™

SimNewB is an interactive simulator, designed by Laerdal with the American Academy of Pediatrics to meet the training requirements of the NRP. With realistic newborn traits and lifelike clinical feedback,



### PROMPT Birthing Simulator

The PROMPT Birthing Simulator is designed to allow instructors to effectively teach the complexities associated with birthing, while allowing learners to practice the skills required for successful

## SimBaby™

**SimBaby** is the advanced infant patient simulator for team training. With realistic anatomy and clinical functionality, SimBaby allows learners to practice and perfect their skills in a risk-free environment.

 [Order Online](#)

[Compare to other products >](#)

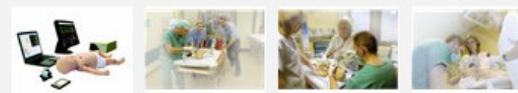

Keyword or item number 

[Contact Us >](#)

[Sign In >](#)

[Shopping Cart >](#)

### Description

[Images >](#)

[Specifications >](#)

[Compare >](#)

[View products >](#)

[Consumables >](#)

[Accessories >](#)

[Parts >](#)

[Services >](#)

[Courses >](#)

[Downloads >](#)

[Print >](#)

**SimBaby** is the advanced infant patient simulator for team training. With realistic anatomy and clinical functionality, SimBaby allows learners to practice and perfect their skills in a risk-free environment.



### Product Benefits:

- Highly realistic infant patient simulation training provides practice of teamwork, leadership and communication skills in a risk-free environment.
- Durable and dependable for long term use and cost efficiency.
- Interactive manikin gives immediate feedback to interventions allowing learners to think critically and adjust their care plan accordingly.
- Software is easy to operate and allows users to build basic to advanced level scenarios depending on the learning objectives.
- Automatic debriefing based on the event log synchronized with video pictures provides immediate, detailed feedback on performance and optimizes the simulation as an educational tool.
- Logistically convenient and portable with quick and easy assembly and disassembly.

Click Here



Keyword or item number 

Contact Us 

Sign In 

Shopping Cart 

## SimBaby™

**SimBaby** is the advanced infant patient simulator for team training. With realistic anatomy and clinical functionality, SimBaby allows learners to practice and perfect their skills in a risk-free environment.



 Order Online

Compare to other products 



Description 

Images 

Specifications 

Compare 

View products 

Consumables 

Accessories 

Parts 

Services 

Courses 

Downloads

Brochures 

### SimBaby DFU

Type: Directions for Use  
Version: Version 5786 Rev B (US English)  
Date added: 08/18/2010  
Size: 0.6 MB

[CLICK TO DOWNLOAD](#)

### SimBaby

Type: Software - Full versions  
Version: 1.5 (US English)  
Date added: 12/16/2009  
Size: 315.7 MB

[CLICK TO DOWNLOAD](#)

[CLICK TO DOWNLOAD](#)

### Laerdal Debrief Viewer

Type: Software - Full versions  
Version: 2.1.1 (US English)  
Date added: 11/09/2010  
Size: 82.3 MB

[CLICK TO DOWNLOAD](#)

### SimBaby

Click Here 

Keyword or item number



Contact Us >

Sign In >

Shopping Cart >

## SimBaby™

**SimBaby** is the advanced infant patient simulator for team training. With realistic anatomy and clinical functionality, SimBaby allows learners to practice and perfect their skills in a risk-free environment.

Order Online

Compare to other products >

Description >

Images >

Specifications >

Compare >

View products >

Consumables >

Accessories >

Parts >

Services >

Courses >

Downloads

Brochures >

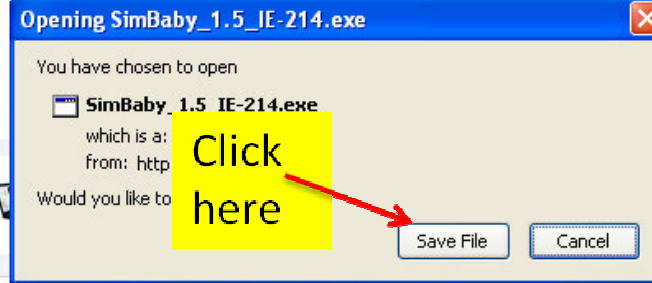

### SimBaby DFU

Type: Directions for Use  
Version: Version 5786 Rev B (US English)  
Date added: 08/18/2010  
Size: 0.6 MB

[CLICK TO DOWNLOAD](#)

### SimBaby

Type: Software - Full versions  
Version: 1.5 (US English)  
Date added: 12/16/2009  
Size: 315.7 MB

[CLICK TO DOWNLOAD](#)

### Laerdal Debrief Viewer

Type: Software - Full versions  
Version: 2.1.1 (US English)  
Date added: 11/09/2010  
Size: 82.3 MB

[CLICK TO DOWNLOAD](#)

SimBaby™ - www.laerdal.com | Downloads - Windows Internet Explorer

http://www.laerdal.com/doc/13010668/SimBaby.html#/dl

File Edit View Favorites Tools Help

Google Search 287 blocked Check AutoLink AutoFill Options

Share Browser WebEx

Favorites SimBaby™ - www.laerdal.com | Downloads

Page Safety Tools

Sign in... My account Customer Service Shopping cart

Home > Our Product Solutions > Patient Simulation > SimBaby™

Search Our Site

Our Customer Solutions

- Voluntary Organizations
- EMS
- Hospitals
- Educational Institutions
- Military

Themes

- Quality CPR
- Patient Simulation
- Self Directed Learning

Our Product Solutions

- Compare Training Products
- AHA/ECC Course Materials
- Community CPR
- Manikins
- Manikin Airways & Faces
- Skills Trainers
- Anatomical Models
- Patient Simulation
  - SimMan® 3G
  - Auto Mode
  - SimMan® Essential
  - SimMan®
  - SimBaby™**
  - SimNewB™
  - Congenital Anomaly Kit
  - Advanced Video System (AVS)
  - ALS Simulator
  - Resusci Anne® Simulator
  - PROMPT Birthing Simulator
  - Simulated NBC Module
  - Smallpox Module Set
  - Patient Simulator Consumables and Parts
  - Simulation User Network (SUN)
  - Harvey® The Cardiopulmonary Patient Simulator

Verifying SimBaby\_1.5\_IE-214.exe from www.laerdal.com

**Internet Explorer - Security Warning**

The publisher could not be verified. Are you sure you want to run this software?

Name: SimBaby\_1.5  
Publisher: Unknown P

**Click here**

Run Don't Run

This file does not have a valid digital signature that verifies its publisher. You should only run software from publishers you trust. [How can I decide what software to run?](#)

SmartScreen Filter checked this download and did not report any threats. [Report an unsafe download.](#)

[Download]

**SimBaby**

Version: 1.5 (Japanese)  
Date added: 12/16/2009  
Size: 331.5 MB

[Download]

**Laerdal Debrief Viewer**

Version: 2.0.5 (Japanese)  
Date added: 12/16/2009  
Size: 82.7 MB

[Download]

Internet 100%



Downloading Laerdal Sim Programs - Microsoft PowerPoint non-commercial use

Home Insert Design Animations Slide Show Review View Add-Ins Acrobat

From Beginning From Current Slide Custom Slide Show Start Slide Show

Record Narration Rehearse Timings Use Rehearsed Timings

Resolution: Use Current Resolut... Show Presentation On: Use Presenter View

Set Up Hide Slide

Monitors

Slides Outline

7 8 9 10 11 12

Verifying SimBaby\_1.5\_IE-214.exe from www.laerdal.com

SimBaby\_1.5\_IE-214.exe from www.laerdal.com

Estimated time left: 1 sec (315MB of 315MB copied)

Download to: Temporary Folder

Transfer rate: 118KB/Sec

Open Open Folder Cancel

SmartScreen Filter checked this download and did not report any threats. [Report on unsafe download.](#)

Be patient. You will see this screen during the download.

Click to add notes

Slide 11 of 12 "Office Theme" 85%

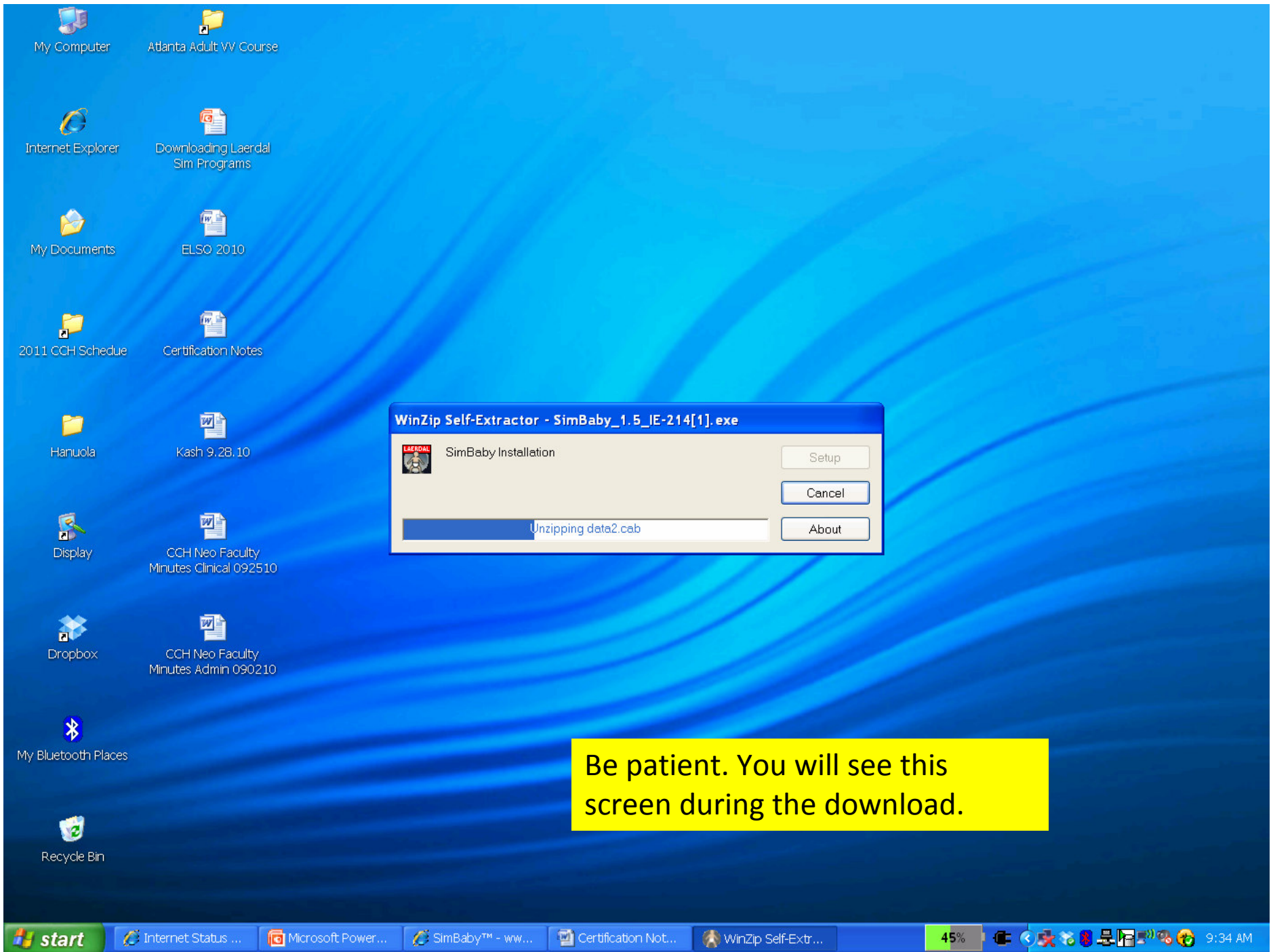

Be patient. You will see this screen during the download.

My Computer    Atlanta Adult VV Course

Internet Explorer    Downloading Laerdal Sim Programs

My Documents    ELSO 2010

2011 CCH Schedule    Certification Notes

Hanuola    Kash 9.28.10

Display    CCH Neo Faculty Minutes Clinical 092510

Dropbox    CCH Neo Faculty Minutes Admin 090210

My Bluetooth Places

Recycle Bin

**SimBaby**

**SimBaby Installation**

**Click here** → [Install SimBaby](#)

[Install PDA](#)

[Install Debrief Viewer](#)

[View Important Notes](#)

[Exit](#)

Ver. 1.5

start    Internet Statu...    Microsoft Pow...    SimBaby™ - w...    Certification N...    WinZip Self-Ex...    SimBaby    46%    9:35 AM

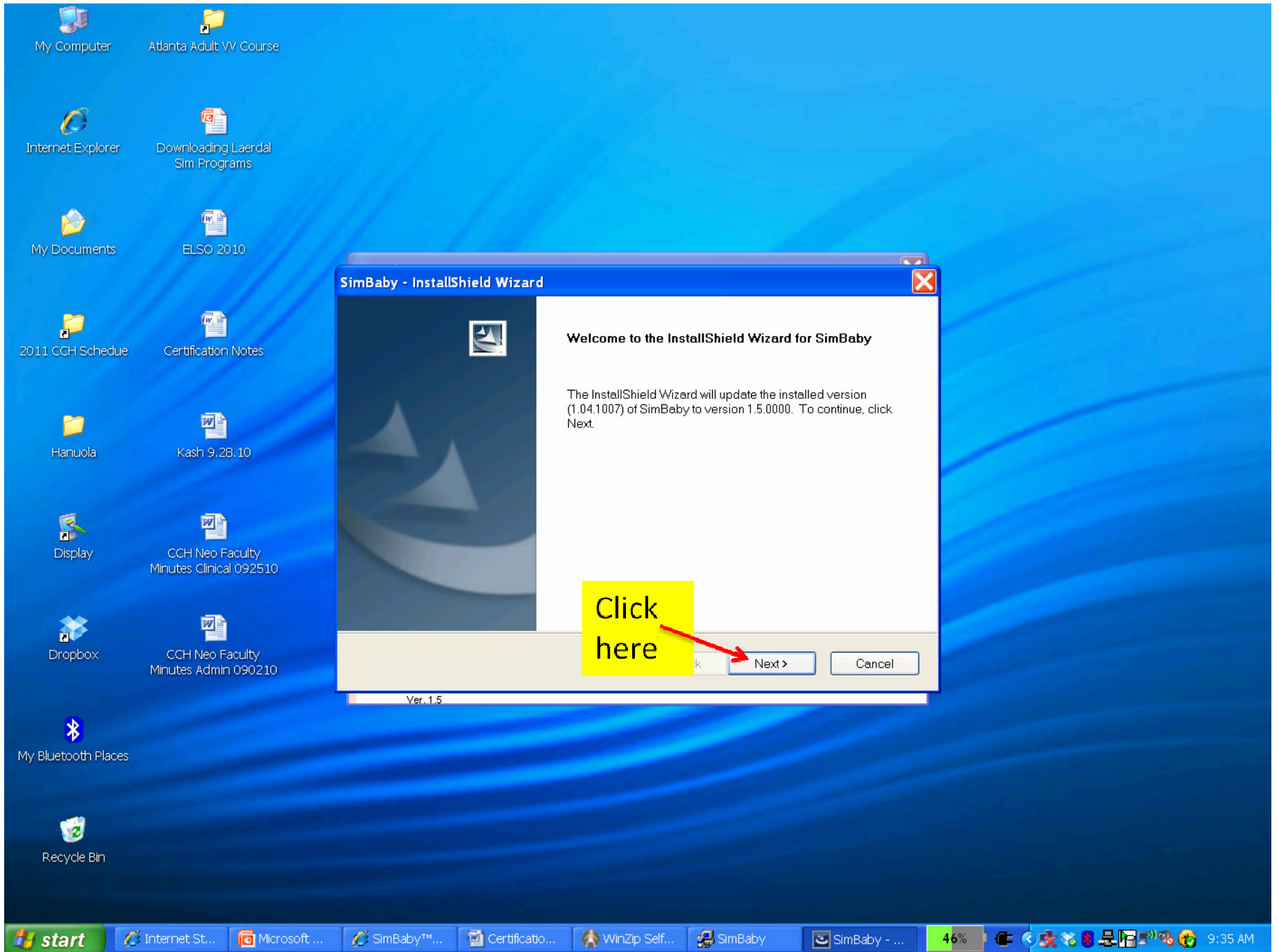

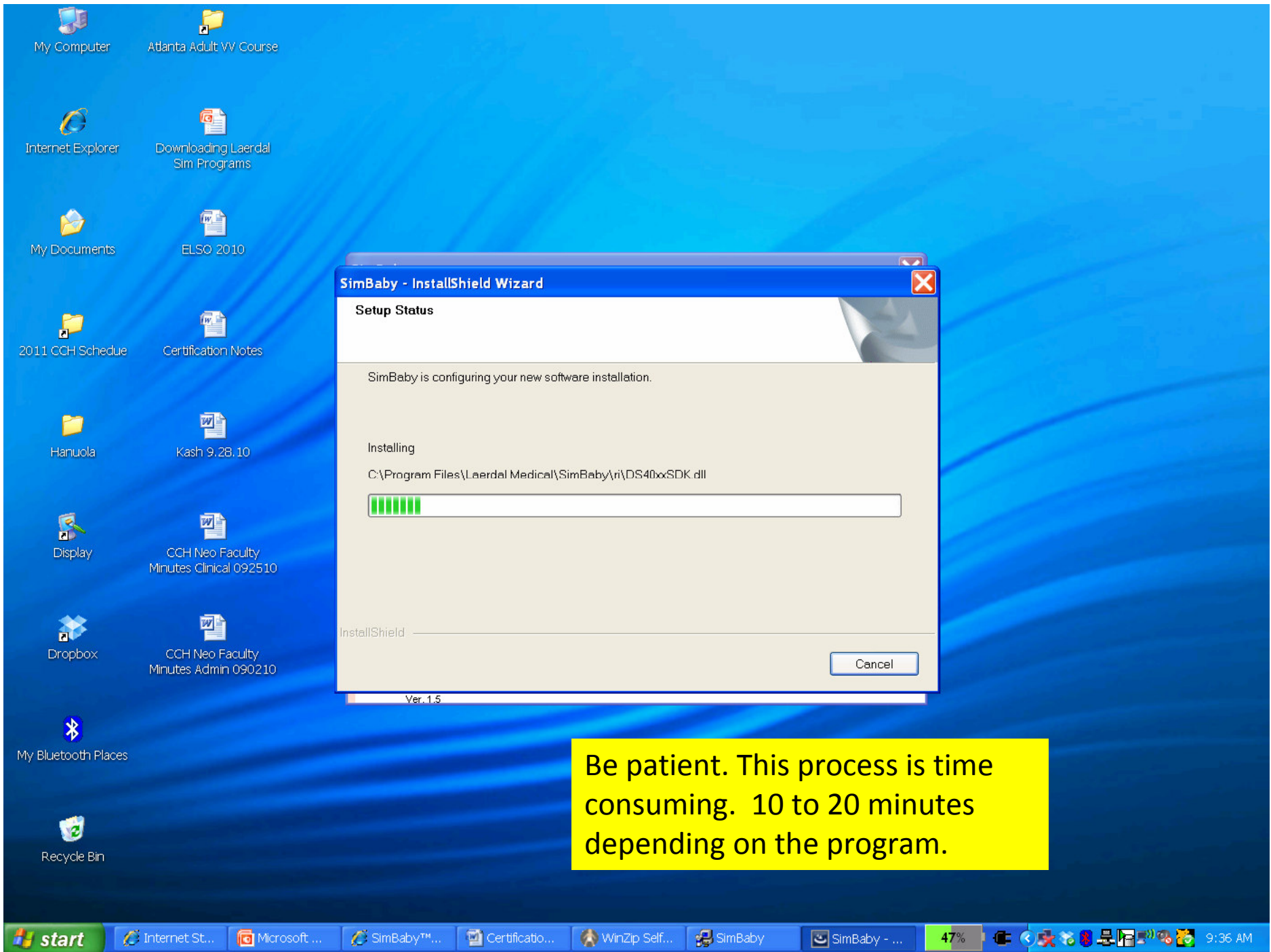

Be patient. This process is time consuming. 10 to 20 minutes depending on the program.

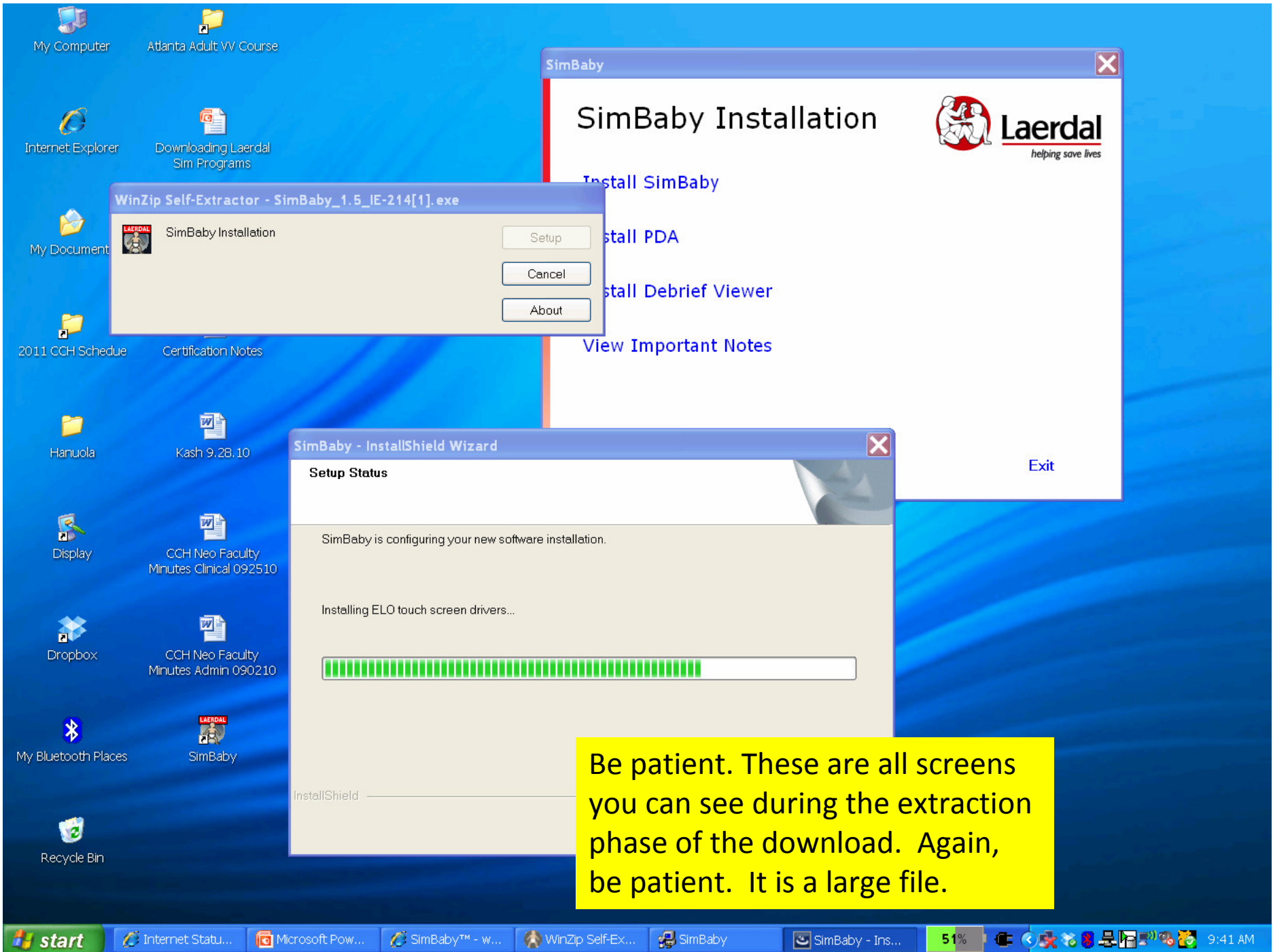

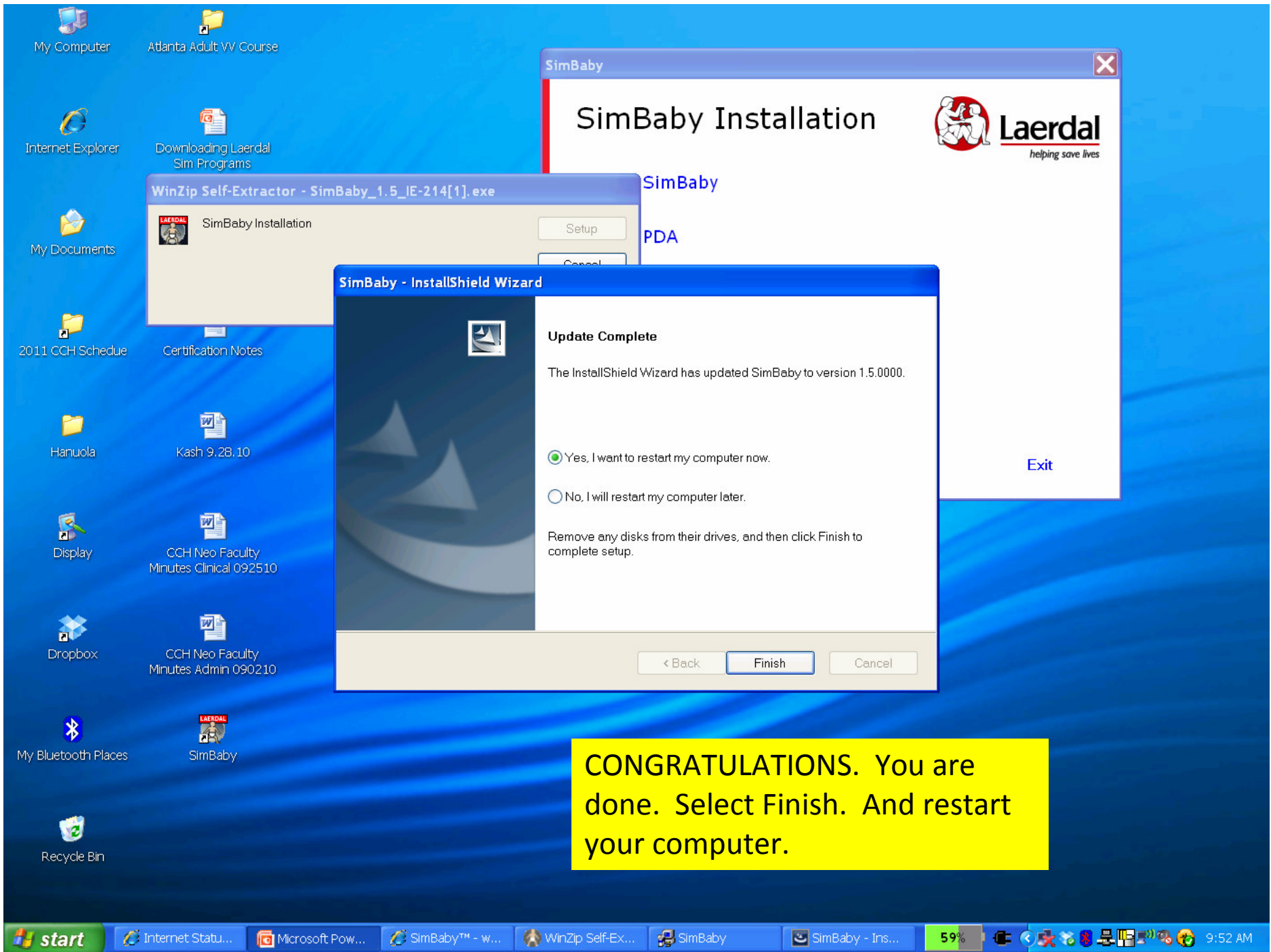

**CONGRATULATIONS. You are done. Select Finish. And restart your computer.**